



ALL-IN-ONE  
MANUFACTURING SOLUTION

# NAMDO HIGHTECH

| THINKING | ACTING | SHARING |







“

Hello! I am Osub Shin, the CEO of NAMDO HIGHTECH CO.,LTD

For over 35 years, our company has specialized in producing components applied in various industries such as defense, machinery, and medical devices, driven by innovative values of thinking, action, and sharing. We supply our products to numerous domestic and international customers.

We will strive to be a business that earns recognition and trust from customers and contributes to the economic development of the nation through continuous self-development and innovation, making our best efforts.

We sincerely appreciate the warm interest and affection from all those who have been watching over our company. Thank you very much.

CEO 

## ↑ SINCE 1989

- 1989** Establishment NAMDO HIGHTECH
- 1997** Factory relocation (Woongnam-dong, Changwon)
- 2002** Selection of CLEAN Plant
- 2004** Selection for Small and Medium-sized Enterprise Technical Guidance  
ISO 9001 certification
- 2005** Participation in Regional Industrial Technology Support Project
- 2006** Designated as a specialized company in component & materials
- 2007** Obtained certification of Inno-Biz

## ↑ 2010~

- 2010** ISO 14001 certification
- 2016** Change of company name  
(NAMDO INDUSTRIES → NAMDO HIGHTECH)  
Obtained confirmation of venture company.  
Factory relocation  
(Ungnamdong → Palyongdong)
- 2017** IBK FAMILY COMPANY  
Establishment of R&D center  
Corporate conversion  
(NAMDO HIGHTECH → NAMDO HIGHTECH CO.,LTD)
- 2018** ISO 9001:2015 certification  
ISO 14001:2015 certification
- 2019** Confirmation as a material and component specialist company  
Designation as a 'Promising Small and Medium Enterprise in Export'  
AS 9100D certification

## ↑ 2020~

- 2020** Selected as a youth-friendly excellent company  
(Ministry of Employment and Labor)  
Awarded One Million Dollar Export Tower
- 2021** Designated as a military service company  
KIMS(Korea Institute of Materials Science)  
FAMILY COMPANY  
Registration as a supplier for the Korea Aerospace Industries (KAI)  
Designation as a military service special privilege company
- 2022** Selection as a specialist in root technology
- 2023** Designation as a Gyeongnam youth-friendly company



AS9100D



ISO 9001:2015

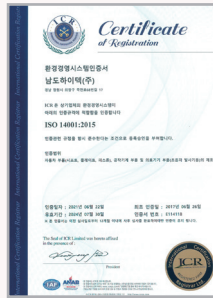

ISO 14001:2015

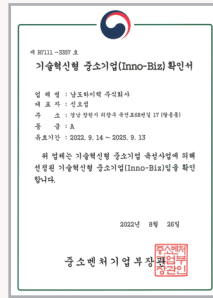

INNO-BIZ

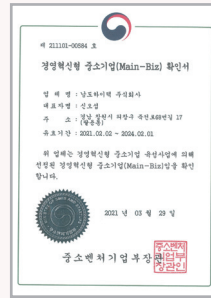

MAIN-BIZ



Venture Company Confirmation

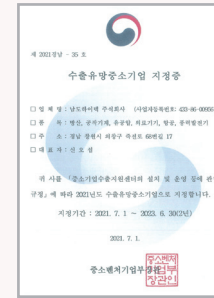

Promising Small and Medium Enterprise in Export

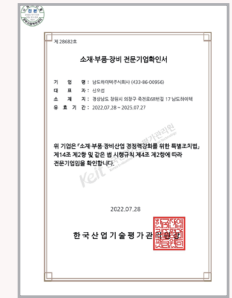

Material, Component, and Equipment Specialist Company

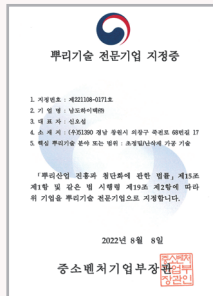

Specialist in Root Technology

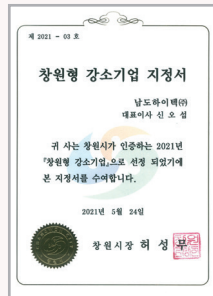

Changwon Excellent Company



Street Lights of Hybrid Power Generation



Assembly Jig for Pin Gear Roller Screw



Assembly Method for Pin Gear Roller Screw

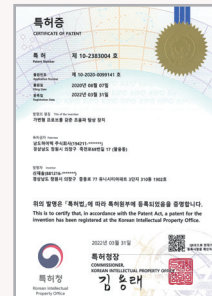

Ultrasonic Probe Device with Variable Probe



Automatic Nut Cracking Device



# NAMDO HIGHTECH GLOBAL PARTNER

**DOOSAN**

**SNT Dynamics**

**hu Huons Meditech**

**WCCORIMPTS**

**HANDOK HYDRAULIC  
PUMP & MOTOR**

**MS ENG**

**tic**

**DTK**  
Daeho Technology Korea Co., Ltd.

**KAI**

**KOBELCO**

**Parker TAIYO**

**SINFONIA**

**株式会社  
スガナミ製作所**







## »» MACHINE TOOLS & AUTOMATION EQUIPMENT



Ball Screw Nut

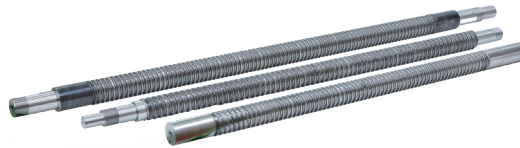

Ball Screw Shaft



Ball Screw Holder and Cover

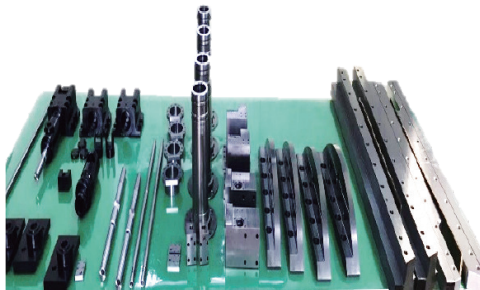

Machinery component

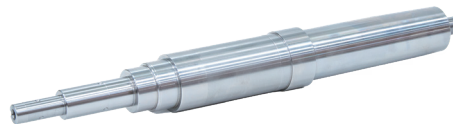

Motor Shaft



Curved Glass Molding Machine

## »» DEFENSE & AEROSPACE



Turbine



Lead Screw Ass'y

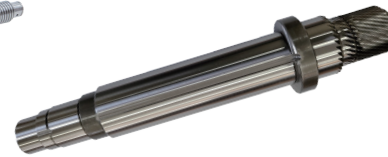

Reducer Gear Shaft

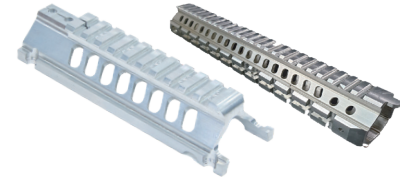

Gun Handguard



Assy Cylinder-Servo



Comp Flange



Gear



Oil Pump, Oil Intake,  
Boss, Retainer



Pinion Drive



Ring Gear



Shaft



Sleeve

## »»» HYDRAULIC & PNEUMATIC & HYDROGEN

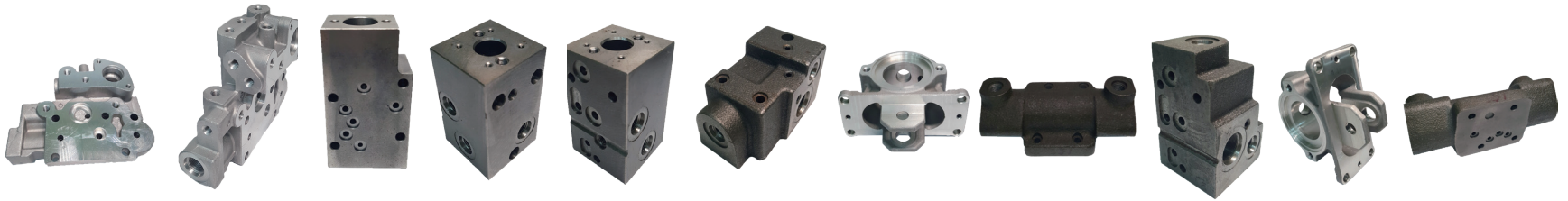

Hydraulic Components



Pneumatic Rotary Actuator



Cylinder Piston



Components for  
Hydrogen Safety Valves



Components for  
Hydrogen Dispensers



## »» ESWL & POWER TOOLS



Reflector



Electrode



Underwater Grinder For Divers



Underwater Cutting Tool

## WIND POWER & ROLLER SCREW



Hybrid Street Lights(Wind + Solar Power)



Planetary Roller Screw



Performance Testing





## »» CAPACITY

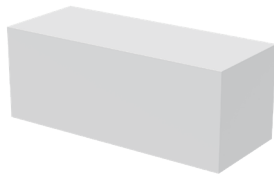

1,600 X 650 X 635



Ø560 X 550



Ø310 X 3,000

## »» LIST

Equipment Name	Quantity
MCT	8
Horizontal CNC	12
Vertical CNC	2
5-Axis Machining Center	2
CNC Grinding	2



## »» CAPACITY

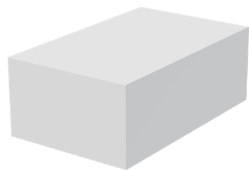

1,000 X 1,600 X 600

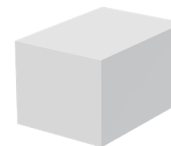

700 X 1,000 X 600

## »» LIST

Equipment Name	Quantity
3D Measuring Machine (CMM)	2
2D Measuring Machine	1
Surface and Shape Measuring Machine	1
Pitch Measurement Device (Shaft)	1
Pitch Measurement Device (Nut)	1





# ALL-IN-ONE MANUFACTURING SOLUTION



## »» LOCATION & CONTACT



**ADD.** 17 Jukjeon-ro 68beon-gil, Uichang-gu,  
Changwon-si, Gyeongsangnam-do

**TEL.** +82-55-292-1600 **FAX.** +82-55-283-1627

**MAIL.** sol@ndht.kr **WEB.** ndht.kr/en/main



17 Jukjeon-ro 68beon-gil, Uichang-gu,  
Changwon-si, Gyeongsangnam-do

**T.** +82-55-292-1600

**F.** +82-55-283-1627

**E.** [sol@ndht.kr](mailto:sol@ndht.kr)

**W.** <http://ndht.kr/en/main/>